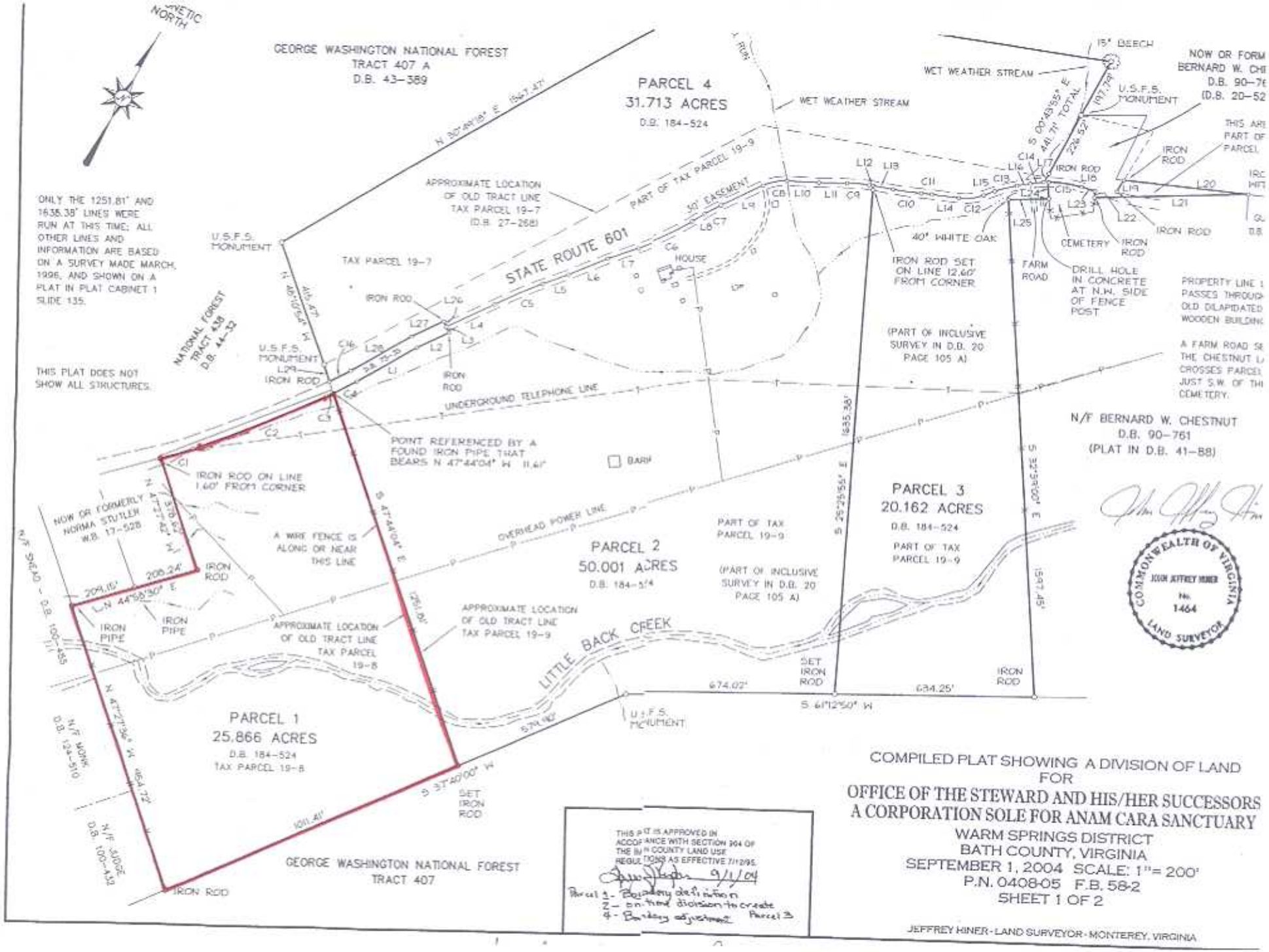

THIS PLAT IS APPROVED IN ACCORDANCE WITH SECTION 304 OF THE BATH COUNTY LAND USE REGULATIONS AS EFFECTIVE 7/12/95.

9/1/04

Parcel 1 - Boundary definition
2 - on-frontage division to create
4 - Boundary adjustment Parcel 3

COMPILED PLAT SHOWING A DIVISION OF LAND
FOR
OFFICE OF THE STEWARD AND HIS/HER SUCCESSORS
A CORPORATION SOLE FOR ANAM CARA SANCTUARY
WARM SPRINGS DISTRICT
BATH COUNTY, VIRGINIA
SEPTEMBER 1, 2004 SCALE: 1"= 200'
P.N. 040805 F.B. 58-2
SHEET 1 OF 2

JEFFREY HINER - LAND SURVEYOR - MONTEREY, VIRGINIA